

# **RayWhite®**

TOUMA TAYLOR



**Tightly Held Family Home of 60 Years in  
Prestigious Avenue**

38 Shaw Avenue, Kingsford

4 bed 2 bath 3 car

**Sold**

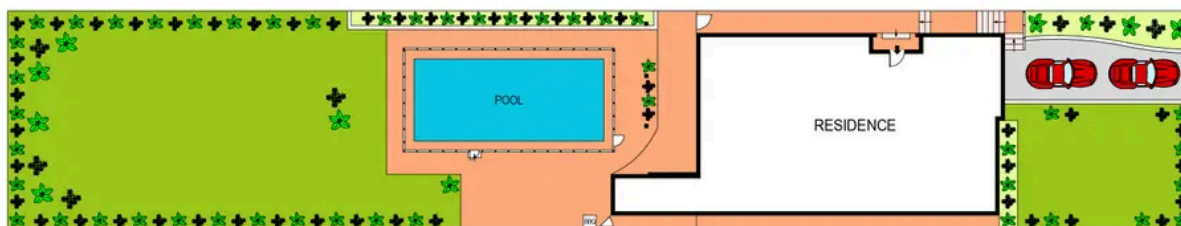

**SITE PLAN**  
(NOT TO SCALE)

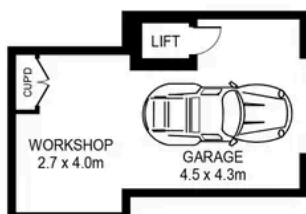

**LOWER GROUND FLOOR**



**GROUND FLOOR**



PLANS SHOWN ONLY INDICATIVE OF LAYOUT. DIMENSIONS ARE APPROXIMATE.  
Ref. No. 02892

TOTAL LAND SIZE : 758m<sup>2</sup>



**38 SHAW AVENUE**

**KINGSFORD**

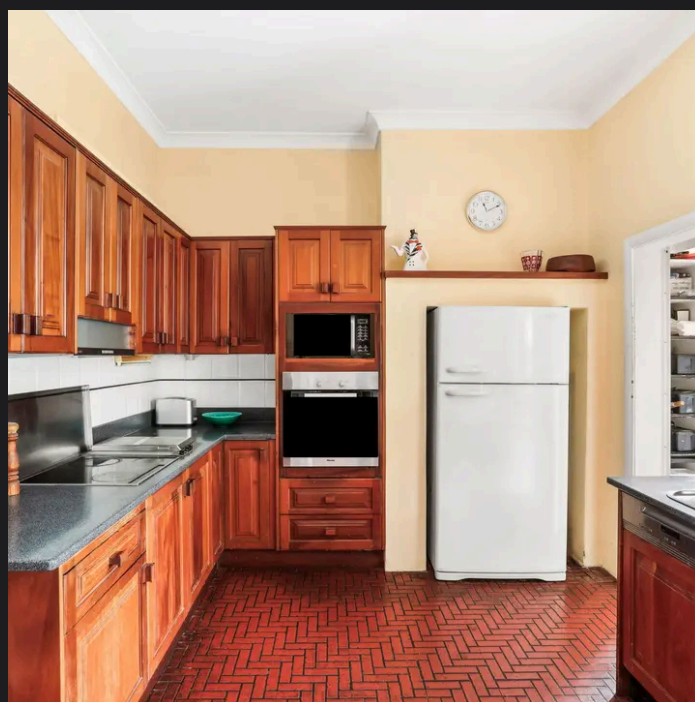

**Roger Wardy 0481 355 493**  
roger.wardy@raywhite.com

**Disclaimer:** All information provided is sourced from what we believe to be reliable sources. However, we do not guarantee its accuracy, and interested parties should conduct their own enquiries. Scale in metres. Indicative only. Dimensions are approximate.