

# **RayWhite®**

TOUMA TAYLOR



**Prime Blank Canvas Prospect in Prized  
East Redfern Address**

811 Bourke Street, Redfern

4 bed 2 bath

**Sold**

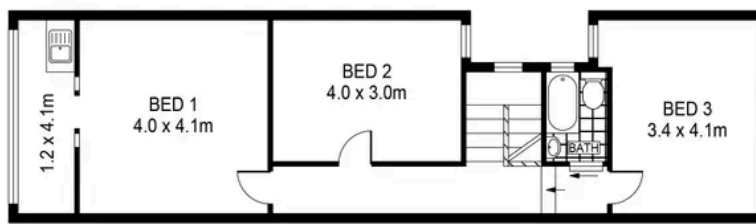

FIRST FLOOR

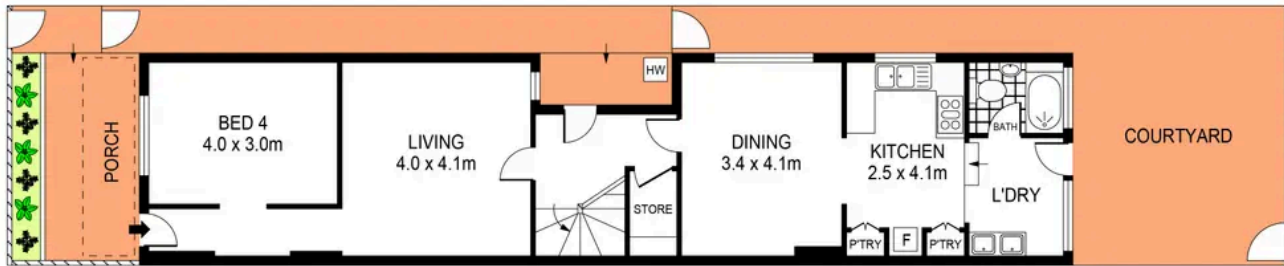

GROUND FLOOR



PLANS SHOWN ONLY INDICATIVE OF LAYOUT. DIMENSIONS ARE APPROXIMATE.  
Ref. No: 102881



LAND SIZE : 149m<sup>2</sup>

811 BOURKE STREET

REDFERN



**Charles Touma 0425 305 455**  
charles.touma@raywhite.com

**Disclaimer:** All information provided is sourced from what we believe to be reliable sources. However, we do not guarantee its accuracy, and interested parties should conduct their own enquiries. Scale in metres. Indicative only. Dimensions are approximate.