

RayWhite®

TOUMA TAYLOR



**Classic Victorian Terrace In One-Way
Street In Urban Pocket**

86 Marlborough Street, Surry Hills

4 bed 1 bath

Sold

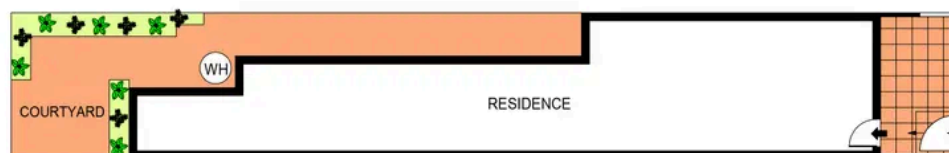

SITE PLAN
(NOT TO SCALE)

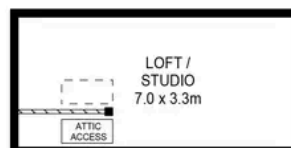

ATTIC

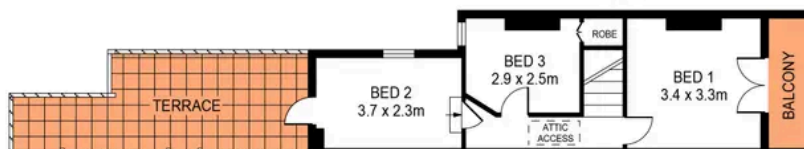

FIRST FLOOR

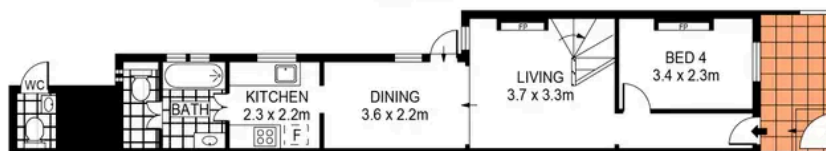

GROUND FLOOR



SCALE (METRES)

PLANS SHOWN ONLY INDICATIVE OF LAYOUT. DIMENSIONS ARE APPROXIMATE.
Ref. No: 108707

TOTAL SIZE : 82.2m²



86 MARLBOROUGH STREET

SURRY HILLS

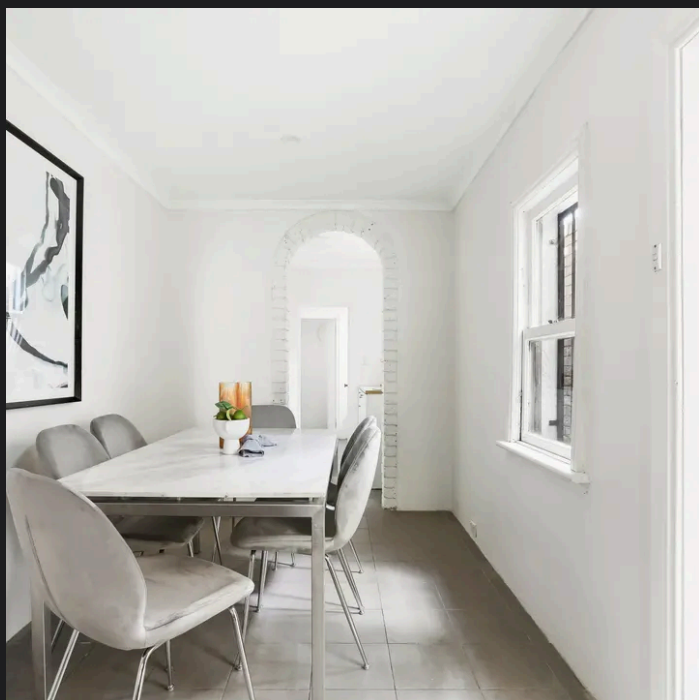

Hayden Richards 0414 872 784
hayden.richards@raywhite.com

Disclaimer: All information provided is sourced from what we believe to be reliable sources. However, we do not guarantee its accuracy, and interested parties should conduct their own enquiries. Scale in metres. Indicative only. Dimensions are approximate.