

## For Sale Upcoming Inspections

---



Original full-brick freestanding home with superb potential

**29 Alfred Street, Mascot NSW**

3 Bed | 2 Bath | 2 Car

**Inspection times**

Saturday 31 Jan 09:00AM

Thursday 5 Feb 09:00AM

Saturday 7 Feb 09:00AM

---

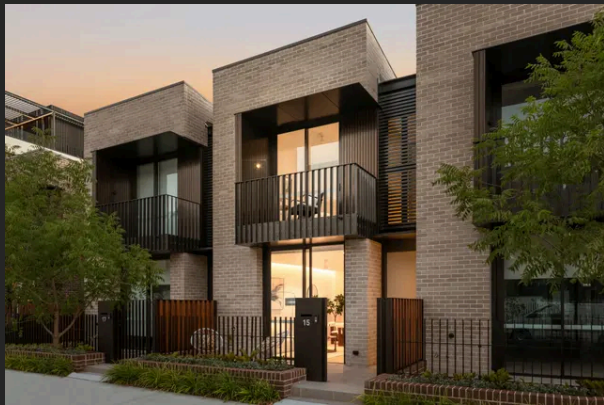

Light-Filled Newmarket Townhome Offering Style, Comfort & Effortless Coastal Living

**15 Chiltern Street, Randwick NSW**

3 Bed | 3 Bath | 2 Car

**Inspection times**

Saturday 31 Jan 10:00AM

Thursday 5 Feb 10:00AM

Saturday 7 Feb 10:00AM

---

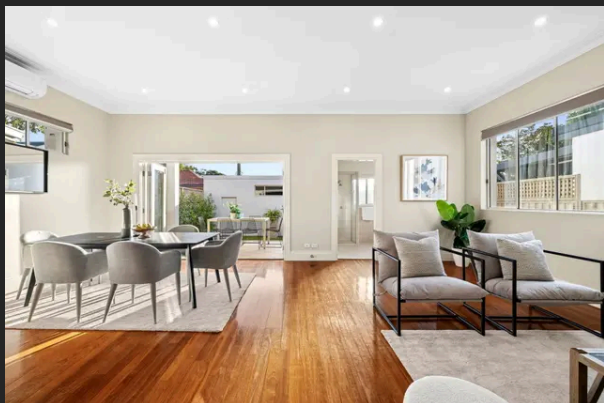

Freestanding Full-Brick Home in Prestigious Tree-Lined Avenue

**273 Doncaster Avenue, Kingsford NSW**

4 Bed | 3 Bath | 3 Car

**Inspection times**

Saturday 31 Jan 11:00AM

Thursday 5 Feb 11:00AM

Saturday 7 Feb 11:00AM

Thursday 12 Feb 11:00AM

---



Idyllic urban retreat with sunny courtyard in quiet setting

**6 Douglas Street, Redfern NSW**

2 Bed | 1 Bath

**Inspection times**

Saturday 31 Jan 10:45AM

Thursday 5 Feb 12:15PM

Saturday 7 Feb 10:45AM



Townhouse living with garden calm (enter via Phillip Street)

**113/146-152 Pitt Street, Redfern NSW**

3 Bed | 2 Bath | 2 Car

**Inspection times**

Saturday 31 Jan 12:45PM

Wednesday 4 Feb 05:30PM



Inner city living with resort style amenities

**612/38-52 College Street, Darlinghurst NSW**

1 Bath

**Inspection times**

Saturday 31 Jan 11:30AM

Thursday 5 Feb 12:00PM

Saturday 7 Feb 11:30AM



North-Facing Home of Family Relaxation & Serenity

**8 Tresidder Avenue, Kingsford NSW**

5 Bed | 3 Bath | 2 Car

**Inspection times**

Saturday 31 Jan 11:00AM

Thursday 5 Feb 11:00AM

Saturday 7 Feb 11:00AM

Thursday 12 Feb 11:00AM





## Oversized East-Facing Apartment with Private Green Outlooks

**17/601 Bunnerong Road, Matraville NSW**

2 Bed | 1 Bath | 2 Car

### Inspection times

Saturday 31 Jan 09:00AM

Thursday 5 Feb 09:00AM

Saturday 7 Feb 09:00AM

Thursday 12 Feb 09:00AM



## Contemporary Townhouse in Sought After East Redfern Locale

**2d Boronia Street, Redfern NSW**

3 Bed | 2 Bath

### Inspection times

Saturday 31 Jan 10:45AM

Thursday 5 Feb 05:45PM

Saturday 7 Feb 10:45AM

Thursday 12 Feb 05:45PM

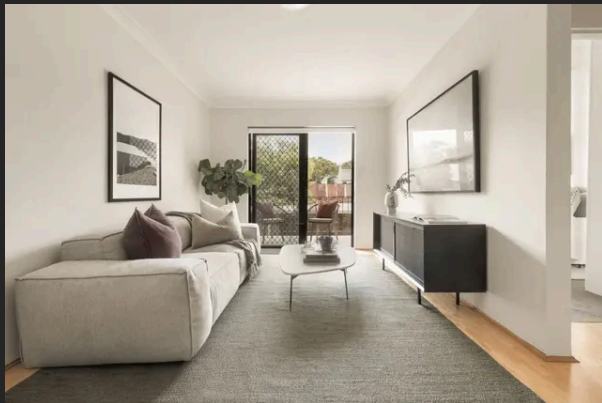

## Peaceful Boutique Retreat in Lifestyle Address

**14/34 Johnston Street, Annandale NSW**

2 Bed | 1 Bath | 1 Car

### Inspection times

Saturday 31 Jan 09:15AM

Thursday 5 Feb 05:30PM

Saturday 7 Feb 09:15AM



## Urban Sanctuary in Award-Winning SJB Designed Building

**312/17 Danks Street, Waterloo NSW**

2 Bed | 2 Bath | 2 Car

### Inspection times

Saturday 31 Jan 11:30AM

Wednesday 4 Feb 06:00PM

Saturday 7 Feb 11:30AM

Wednesday 11 Feb 06:00PM



Landmark Art Deco living in the iconic 'Twenty' building

**6/20 Macleay Street, Potts Point NSW**

1 Bed | 1 Bath

**Inspection times**

Saturday 31 Jan 09:00AM

Thursday 5 Feb 09:00AM

Saturday 7 Feb 09:00AM

Thursday 12 Feb 09:00AM

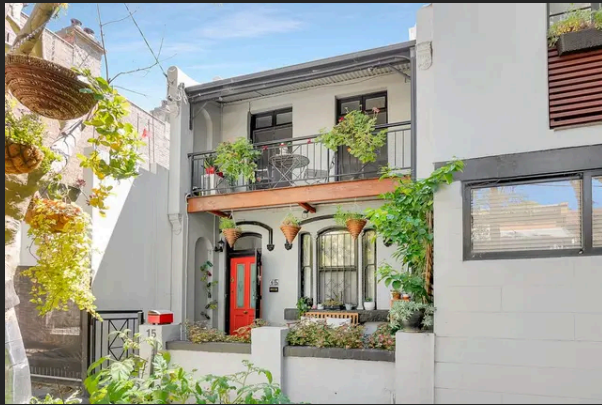

Serene Terrace Home with Chic Self-Contained Studio

**15 Ivy Street, Darlington NSW**

4 Bed | 3 Bath | 1 Car

**Inspection times**

Saturday 31 Jan 11:30AM

Wednesday 4 Feb 05:45PM

Saturday 7 Feb 11:30AM

Wednesday 11 Feb 05:45PM

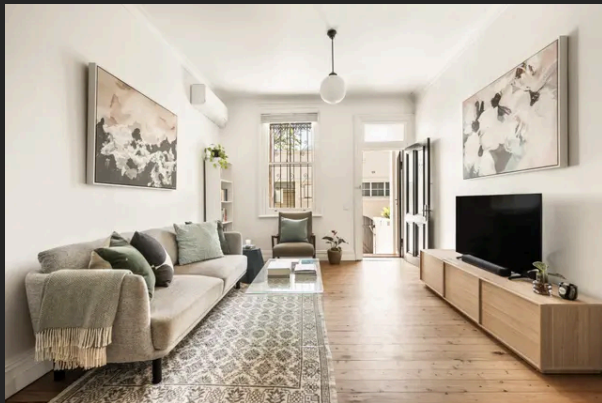

Immaculate Sun-Lit Terrace in a Community Orientated Street

**39 Douglas Street, Redfern NSW**

2 Bed | 1 Bath

**Inspection times**

Saturday 31 Jan 10:00AM

Thursday 5 Feb 01:00PM

Saturday 7 Feb 10:00AM

Thursday 12 Feb 01:00PM



Sophisticated penthouse with panoramic city views

**1505/3 George Julius Avenue, Zetland NSW**

3 Bed | 2 Bath | 2 Car

**Inspection times**

Saturday 31 Jan 01:00PM





A timeless Georgian masterpiece reimagined for luxury living

**18 Pitt Street, Redfern NSW**

3 Bed | 2 Bath

**Inspection times**

Saturday 31 Jan 12:15PM

Wednesday 4 Feb 06:30PM

Saturday 7 Feb 12:15PM

Wednesday 11 Feb 06:30PM



Californian Bungalow with Separate Residence on a 607sqm North to Rear Block

**8 Roma Avenue, Kensington NSW**

5 Bed | 2 Bath | 2 Car

**Inspection times**

Saturday 31 Jan 12:45PM

Thursday 5 Feb 12:45PM

Saturday 7 Feb 12:45PM

Thursday 12 Feb 12:45PM

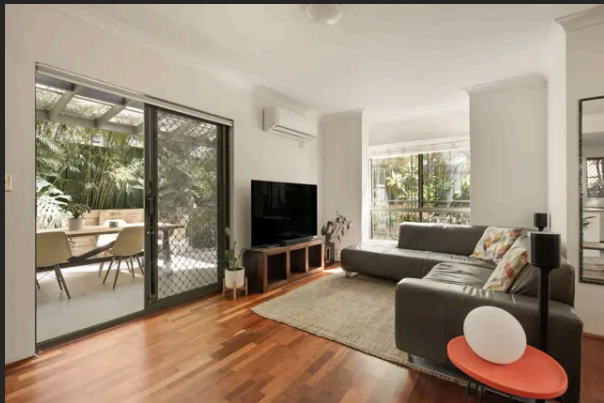

Boutique Coastal Oasis in a Beachside Address

**3/9 New Orleans Crescent, Maroubra NSW**

3 Bed | 2 Bath | 2 Car

**Inspection times**

Saturday 31 Jan 09:00AM

Thursday 5 Feb 09:00AM

Saturday 7 Feb 09:00AM

Thursday 12 Feb 09:00AM

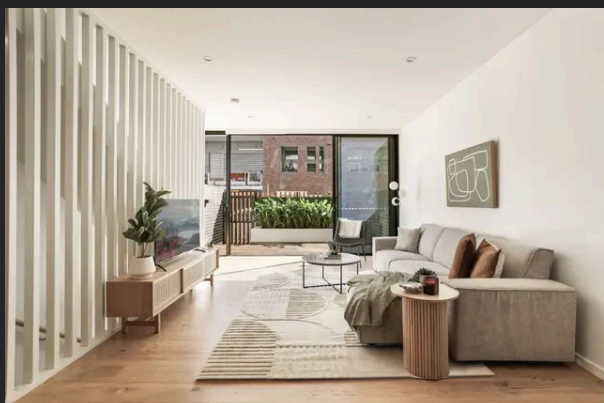

Oversize designer residence in the heart of Camperdown

**34 Barr Street, Camperdown NSW**

3 Bed | 2 Bath | 3 Car

**Inspection times**

Saturday 31 Jan 09:00AM

Saturday 7 Feb 09:00AM



Easy apartment living with top convenience

**11/61-65 Regent Street, Chippendale NSW**

1 Bed | 1 Bath

**Inspection times**

Saturday 31 Jan 10:30AM

Wednesday 4 Feb 12:30PM

Saturday 7 Feb 10:30AM



Inner city original with upside

**63/220-234 Goulburn Street, Darlinghurst NSW**

1 Bath

**Inspection times**

Saturday 31 Jan 12:30PM

Saturday 7 Feb 12:30PM



Classic terrace with space, character & style

**38 Bellevue Street, Glebe NSW**

4 Bed | 2 Bath | 1 Car

**Inspection times**

Saturday 31 Jan 11:30AM

Thursday 5 Feb 12:00PM

Thursday 5 Feb 05:30PM

Saturday 7 Feb 11:30AM

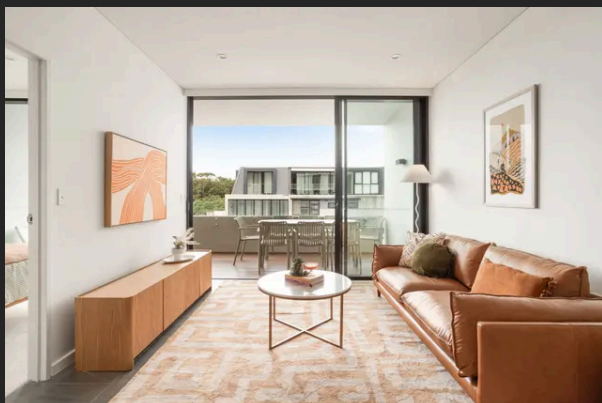

Architectural Design, High-Floor Living

**606D/30 Barr Street, Camperdown NSW**

1 Bed | 1 Bath | 1 Car

**Inspection times**

Saturday 31 Jan 09:30AM

Saturday 7 Feb 09:30AM





## Renovated 'Bayview' Apartment with Magnificent Outlook

**68/41-49 Roslyn Gardens, Elizabeth Bay NSW**

1 Bed | 1 Bath

### Inspection times

Saturday 31 Jan 10:00AM

---



## Grand Family Haven of Impressive Proportions with Fantastic Location on a Dual Entry Corner Block - Exceptional Opportunity

**14 Carter Street (16 Avoca Street), Randwick NSW**

8 Bed | 6 Bath | 2 Car

### Inspection times

Saturday 31 Jan 01:00PM

Thursday 5 Feb 01:00PM

Saturday 7 Feb 01:00PM

Thursday 12 Feb 01:00PM

---



## 5.5m Wide Meticulously Restored Redfern Terrace of Timeless Elegance

**177 George Street, Redfern NSW**

4 Bed | 1 Bath | 1 Car

### Inspection times

Saturday 31 Jan 10:00AM

Thursday 5 Feb 05:00PM

Saturday 7 Feb 10:00AM

Thursday 12 Feb 05:00PM

---

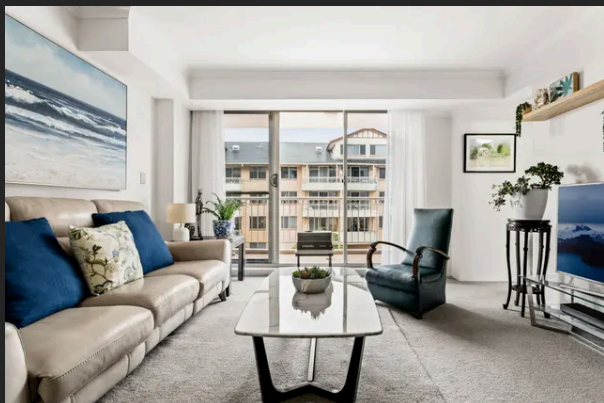

## Resort-style living meets village convenience

**754/83-93 Dalmeny Avenue, Rosebery NSW**

2 Bed | 2 Bath | 1 Car

### Inspection times

Saturday 31 Jan 11:00AM

---



## Oversized NE-Facing Retreat For Luxe Resort Living

**485/83-93 Dalmeny Avenue, Rosebery NSW**

2 Bed | 2 Bath | 1 Car

### Inspection times

Saturday 31 Jan 11:45AM

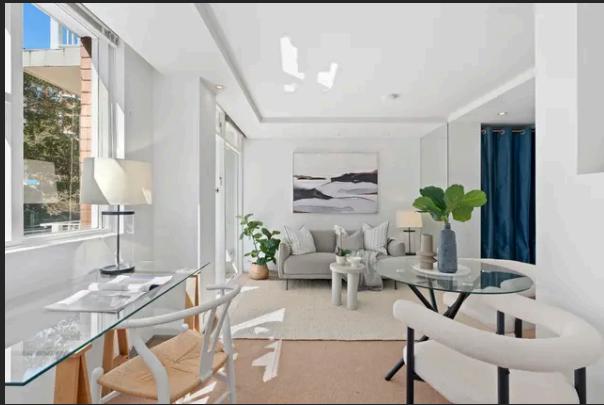

## Waterfront-Reserve Studio with Sunlit Balcony and Park Views

**41/5-7 Esplanade, Elizabeth Bay NSW**

1 Bath

### Inspection times

Saturday 31 Jan 12:00PM



## Light-Filled North-East Facing Studio in Tranquil Setting

**56/68-72 Roslyn Gardens, Rushcutters Bay NSW**

1 Bath

### Inspection times

Saturday 31 Jan 12:00PM



## Top floor Art Deco abode with serene leafy outlooks

**64/4 Ward Avenue, Elizabeth Bay NSW**

1 Bed | 1 Bath

### Inspection times

Saturday 31 Jan 11:00AM

Thursday 5 Feb 11:00AM

Saturday 7 Feb 11:00AM

Thursday 12 Feb 11:00AM



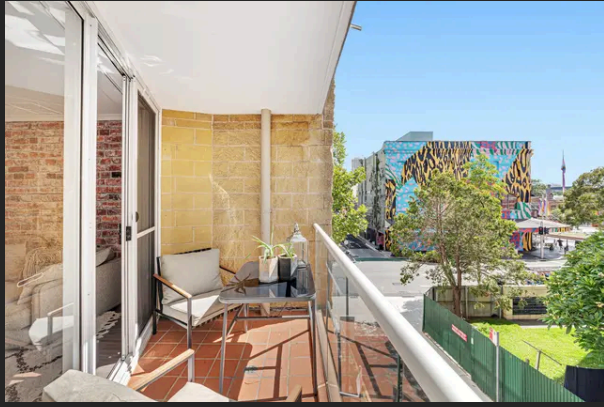

## Contemporary apartment living in Taylor Grand

**27/175-185 Campbell Street, Surry Hills NSW**

1 Bed | 1 Bath | 1 Car

### Inspection times

Saturday 31 Jan 12:30PM

---



## Low-Maintenance One-Bedroom Apartment in the Heart of Surry Hills

**25/628-634 Crown Street, Surry Hills NSW**

1 Bed | 1 Bath | 1 Car

### Inspection times

Saturday 31 Jan 10:30AM

---



## Renovated Terrace Home with Entertainers' Courtyard & DA Approval

**40 Edward Street, Darlington NSW**

2 Bed | 1 Bath | 1 Car

### Inspection times

Saturday 31 Jan 01:00PM

Wednesday 4 Feb 05:00PM

Saturday 7 Feb 01:00PM

Wednesday 11 Feb 05:00PM

---



## Affordable Inner-City Studio in Potts Point

**2/1A-1D Roslyn Street, Potts Point NSW**

1 Bath

### Inspection times

Saturday 31 Jan 10:30AM

---



Peaceful cul de sac living by Rushcutters Bay

**5/9 Clement Street, Rushcutters Bay NSW**

1 Bath

**Inspection times**

Saturday 31 Jan 10:30AM

Thursday 5 Feb 01:00PM

Saturday 7 Feb 10:30AM



Space, comfort and convenience in 'University Hall'

**304/2-12 Glebe Point Road, Glebe NSW**

1 Bed | 1 Bath | 1 Car

**Inspection times**

Saturday 31 Jan 09:15AM

Saturday 7 Feb 09:15AM